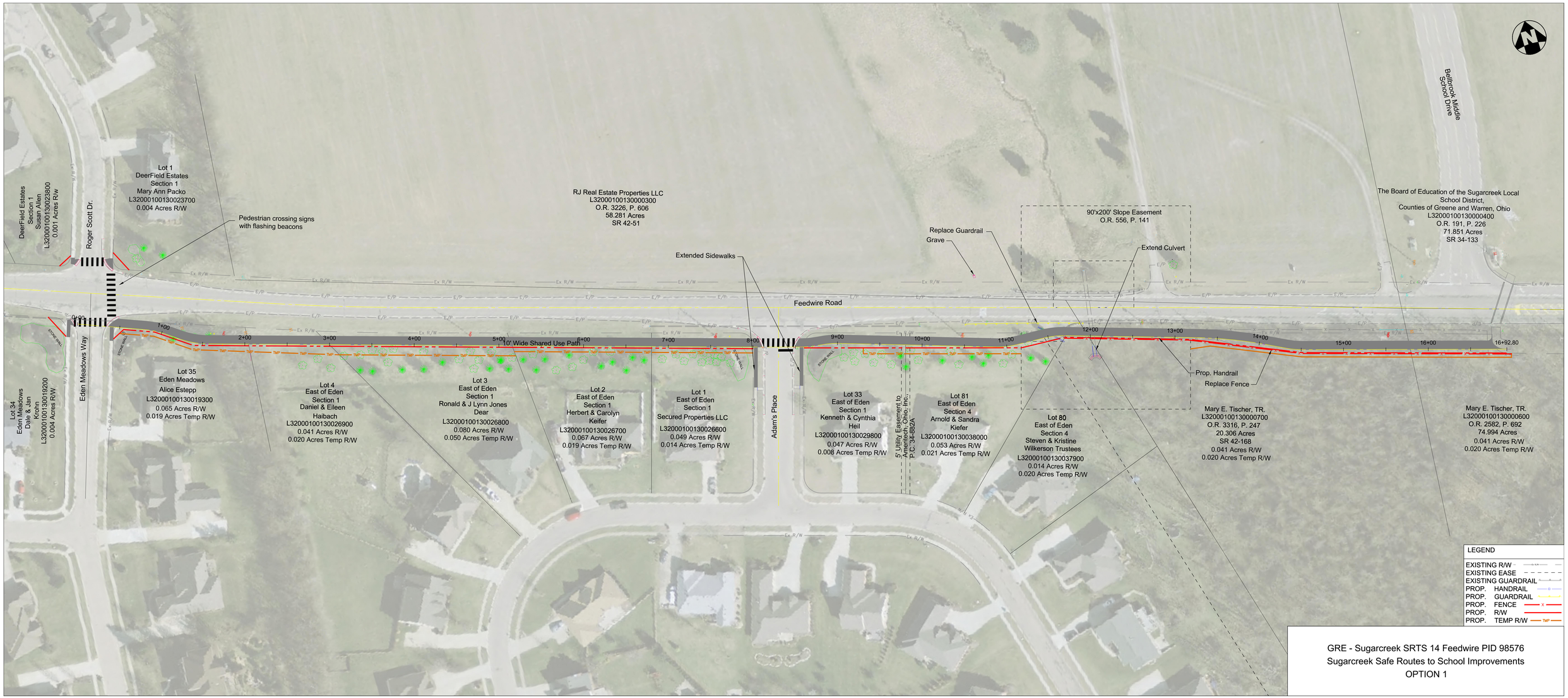
Lot 1
DeerField Estates
Section 1
Mary Ann Packo
L32000100130023700
0.004 Acres R/W
DeerField Estates
Section 1
Susan Allen
L32000100130023800
0.001 Acres R/w
Roger Scott Dr.
Pedestrian crossing signs
with flashing beacons
RJ Real Estate Properties LLC
L32000100130000300
O.R. 3226, P. 606
58.281 Acres
SR 42-51
Extended Sidewalks
Replace Guardrail
Grave
90'x200' Slope Easement
O.R. 556, P. 141
Extend Culvert
The Board of Education of the Sugarcreek Local
School District,
Counties of Greene and Warren, Ohio
L32000100130000400
O.R. 191, P. 226
71.851 Acres
SR 34-133
Bellbrook Middle
School Drive
Feedwire Road
0+00
1+00
2+00
3+00
4+00
5+00
6+00
7+00
8+00
9+00
10+00
11+00
12+00
13+00
14+00
15+00
16+00
16+92.80
10' Wide Shared Use Path
Prop. Handrail
Replace Fence
Lot 34
Eden Meadows
Dale & Jan
Krohn
L32000100130019200
0.004 Acres R/W
Eden Meadows Way
Lot 35
Eden Meadows
Alice Estepp
L32000100130019300
0.065 Acres R/W
0.019 Acres Temp R/W
Lot 4
East of Eden
Section 1
Daniel & Eileen
Haibach
L32000100130026900
0.041 Acres R/W
0.020 Acres Temp R/W
Lot 3
East of Eden
Section 1
Ronald & J Lynn Jones
Dear
L32000100130026800
0.080 Acres R/W
0.050 Acres Temp R/W
Lot 2
East of Eden
Section 1
Herbert & Carolyn
Keifer
L32000100130026700
0.067 Acres R/W
0.019 Acres Temp R/W
Lot 1
East of Eden
Section 1
Secured Properties LLC
L32000100130026600
0.049 Acres R/W
0.014 Acres Temp R/W
Adam's Place
Lot 33
East of Eden
Section 1
Kenneth & Cynthia
Heil
L32000100130029800
0.047 Acres R/W
0.008 Acres Temp R/W
5' Utility Easement to
Ameritech, Ohio, Inc.
P.C. 34-882A
Lot 81
East of Eden
Section 4
Arnold & Sandra
Kiefer
L32000100130038000
0.053 Acres R/W
0.021 Acres Temp R/W
Lot 80
East of Eden
Section 4
Steven & Kristine
Wilkerson Trustees
L32000100130037900
0.014 Acres R/W
0.020 Acres Temp R/W
Mary E. Tischer, TR.
L32000100130000700
O.R. 3316, P. 247
20.306 Acres
SR 42-168
0.041 Acres R/W
0.020 Acres Temp R/W
Mary E. Tischer, TR.
L32000100130000600
O.R. 2582, P. 692
74.994 Acres
0.041 Acres R/W
0.020 Acres Temp R/W
LEGEND
EXISTING R/W
EXISTING EASE
EXISTING GUARDRAIL
PROP. HANDRAIL
PROP. GUARDRAIL
PROP. FENCE
PROP. R/W
PROP. TEMP R/W
GRE - Sugarcreek SRTS 14 Feedwire PID 98576
Sugarcreek Safe Routes to School Improvements
OPTION 1